

PHOTOS REQUIRED FOR SURGEON ASSESSMENT

- ✓ Good Quality Photos
- ✓ In Focus
- ✓ Good Lighting
- ✓ Clear Plain Background
- ✓ Standing Position
- ✓ Hair Away From Face
- ✓ Glasses Removed
- ✓ Close Up Photos

Do Not Take Photos Yourself
Surgeon will not accept selfie photos as they distort the required image



Face Forward
Level with Camera



Forward Face Down
Level with Camera



Forward Looking Up
Level with Camera

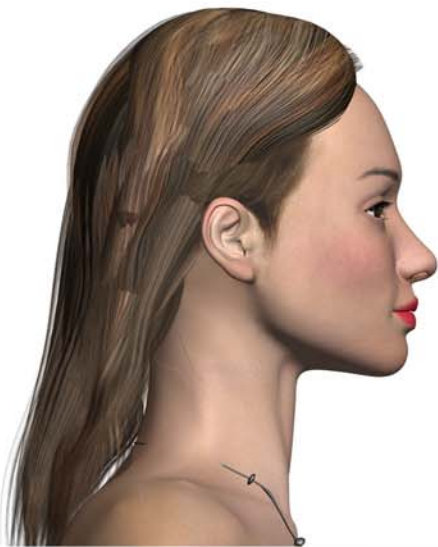

Right Profile
Level with Camera



Left Profile
Level with Camera



45 Degree
One Left | One Right